# *Rigoletto*

*Preludio*

Trombone III
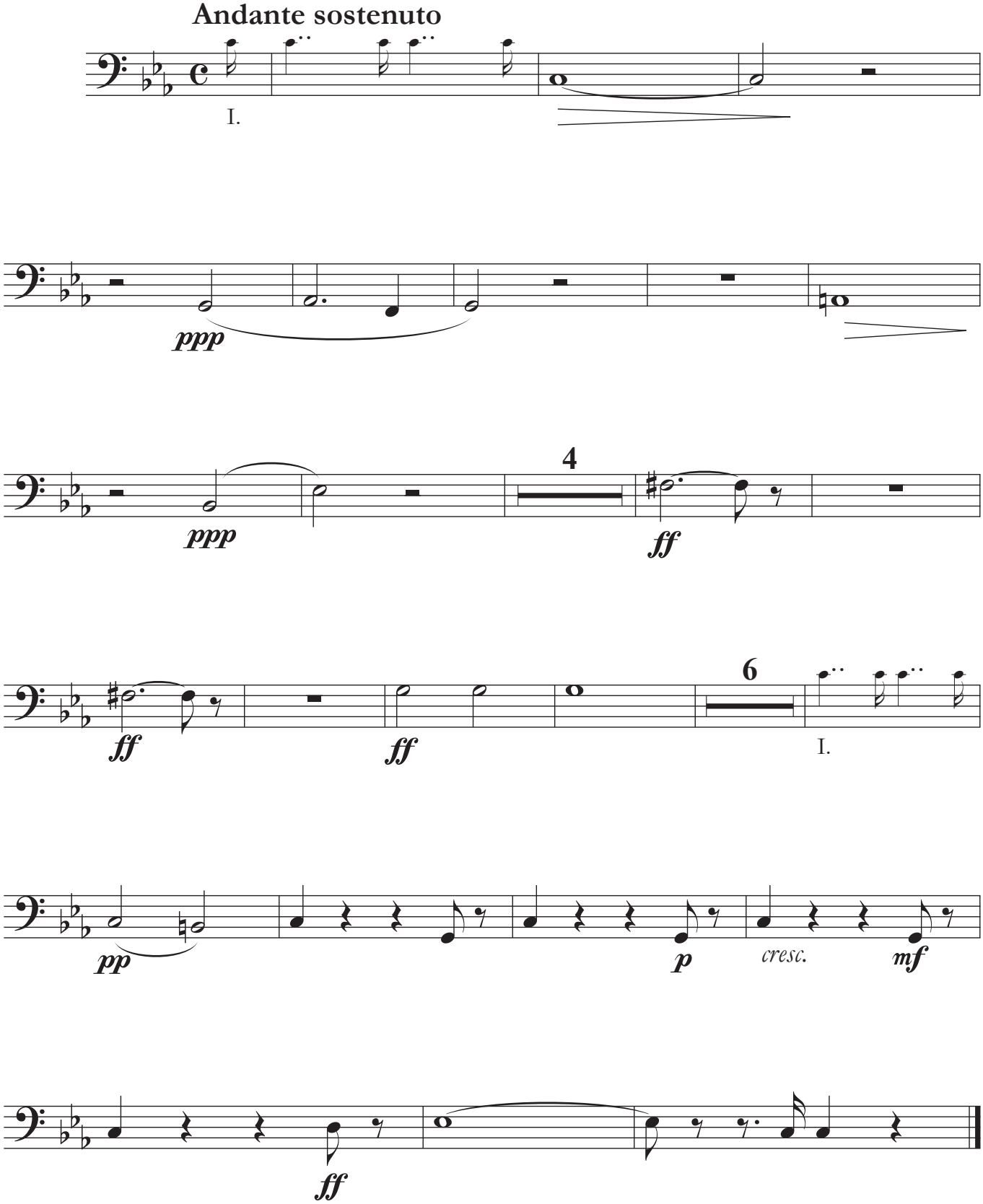
G. Verdi