Violoncelli &
Contrabbassi

# *Coro di schiavi ebrei*

G. Verdi

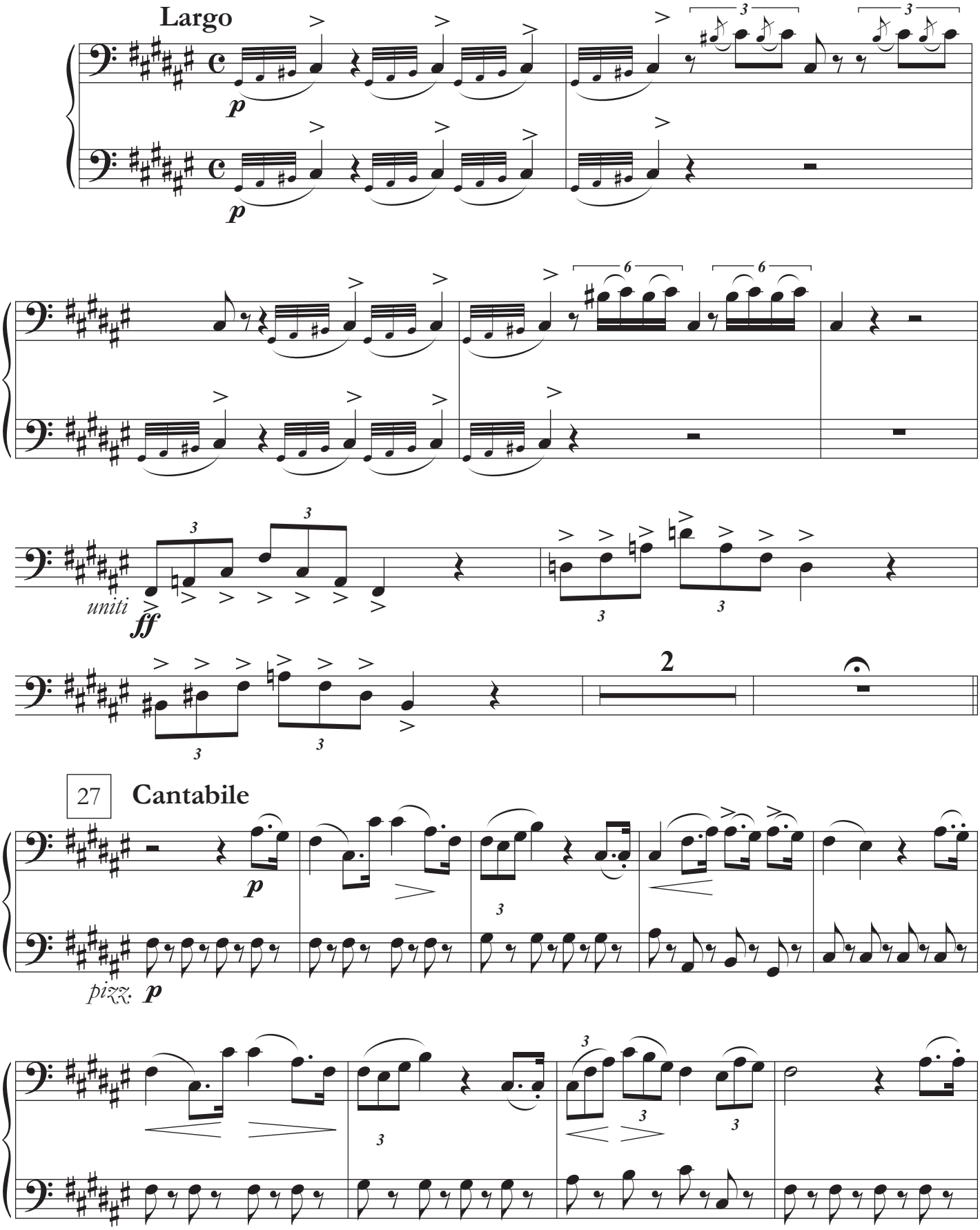

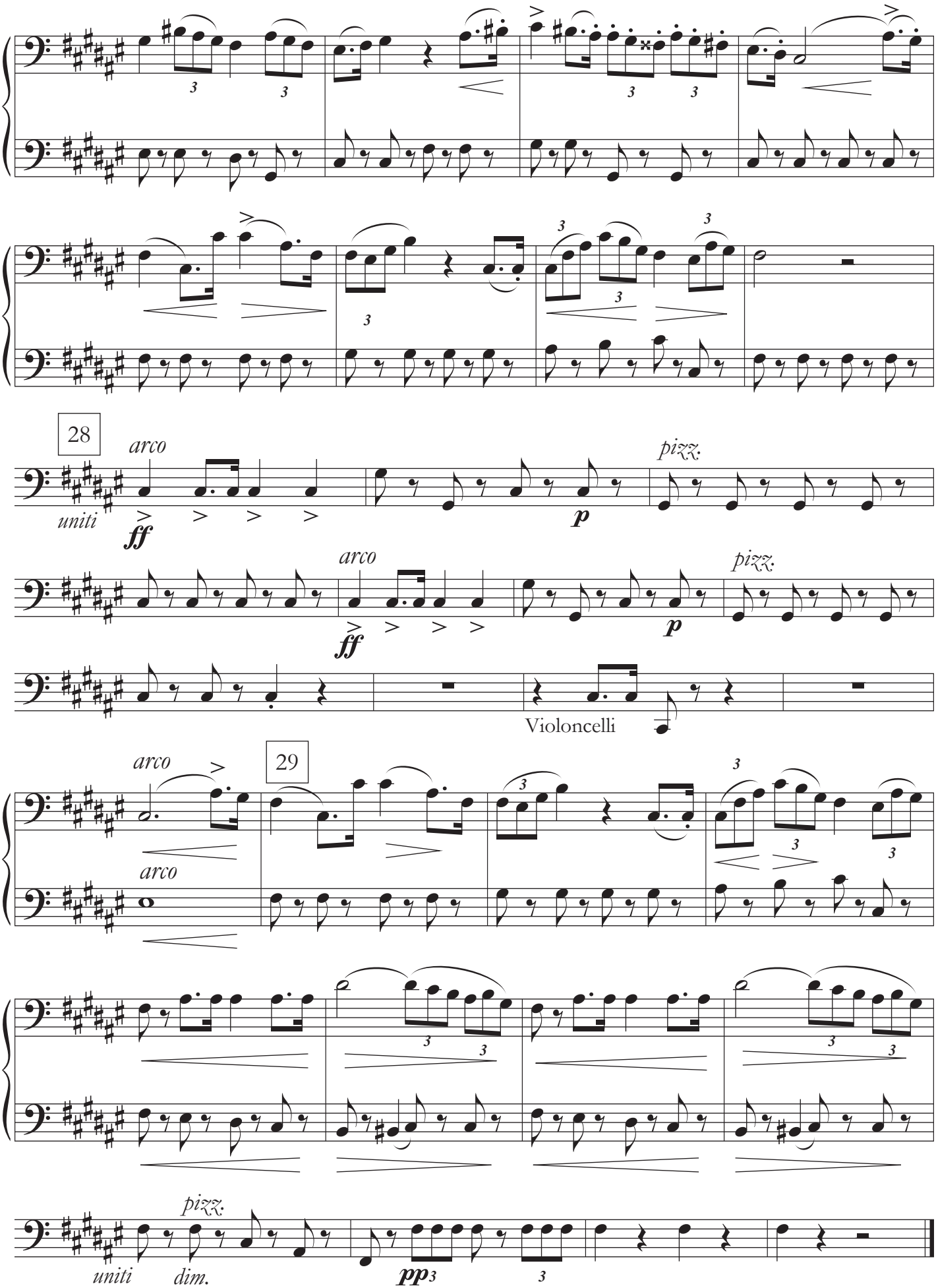
28
arco
uniti
ff
p
pizz.
arco
ff
p
pizz.
Violoncelli
arco
29
arco
pizz.
uniti
dim.
pp