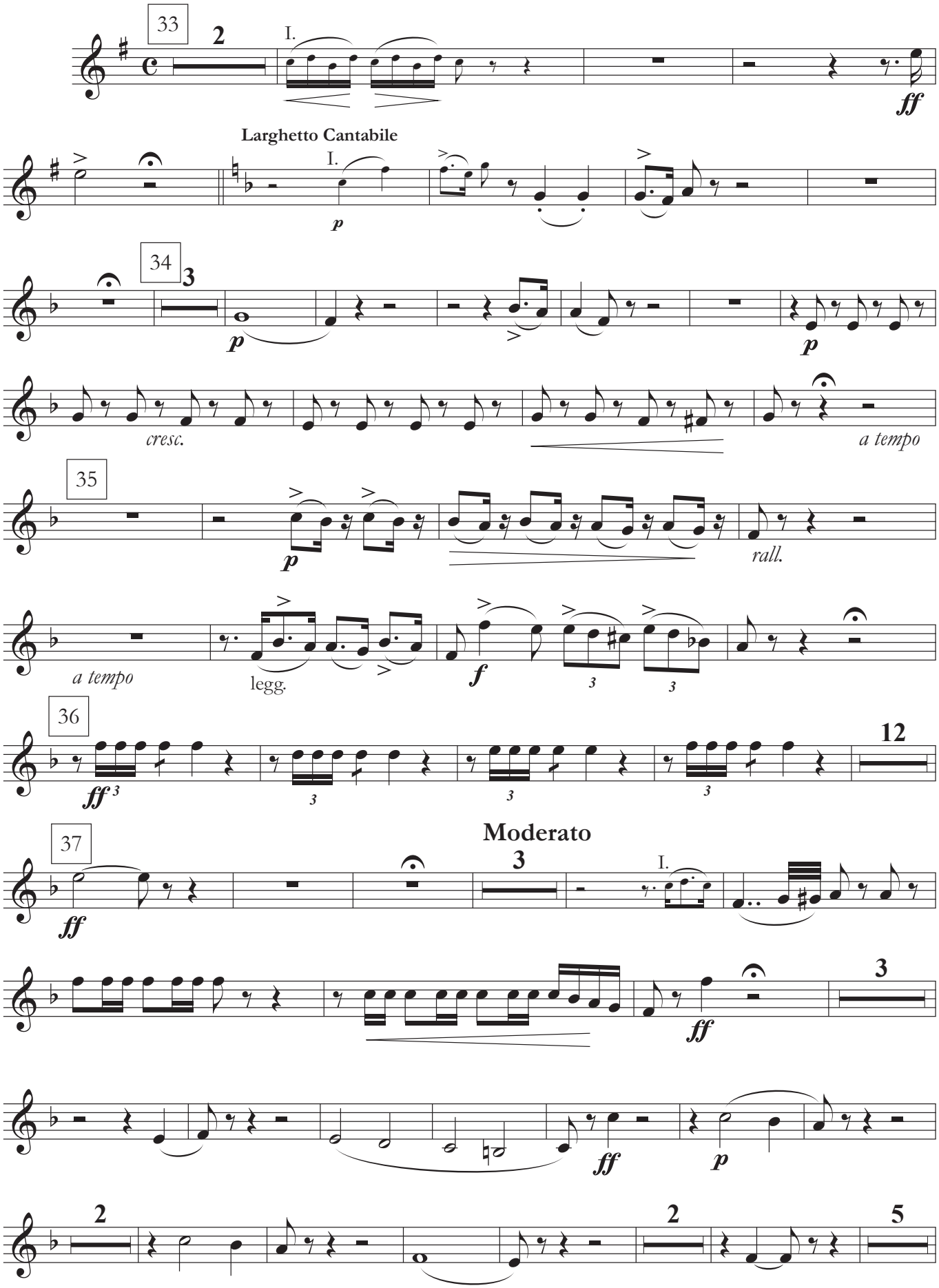
33
2
I.
ff
Larghetto Cantabile
I.
p
34
3
p
p
cresc.
a tempo
35
p
rall.
a tempo
legg.
f
36
ff
12
37
ff
Moderato
3
I.
3
ff
ff
p
2
2
5

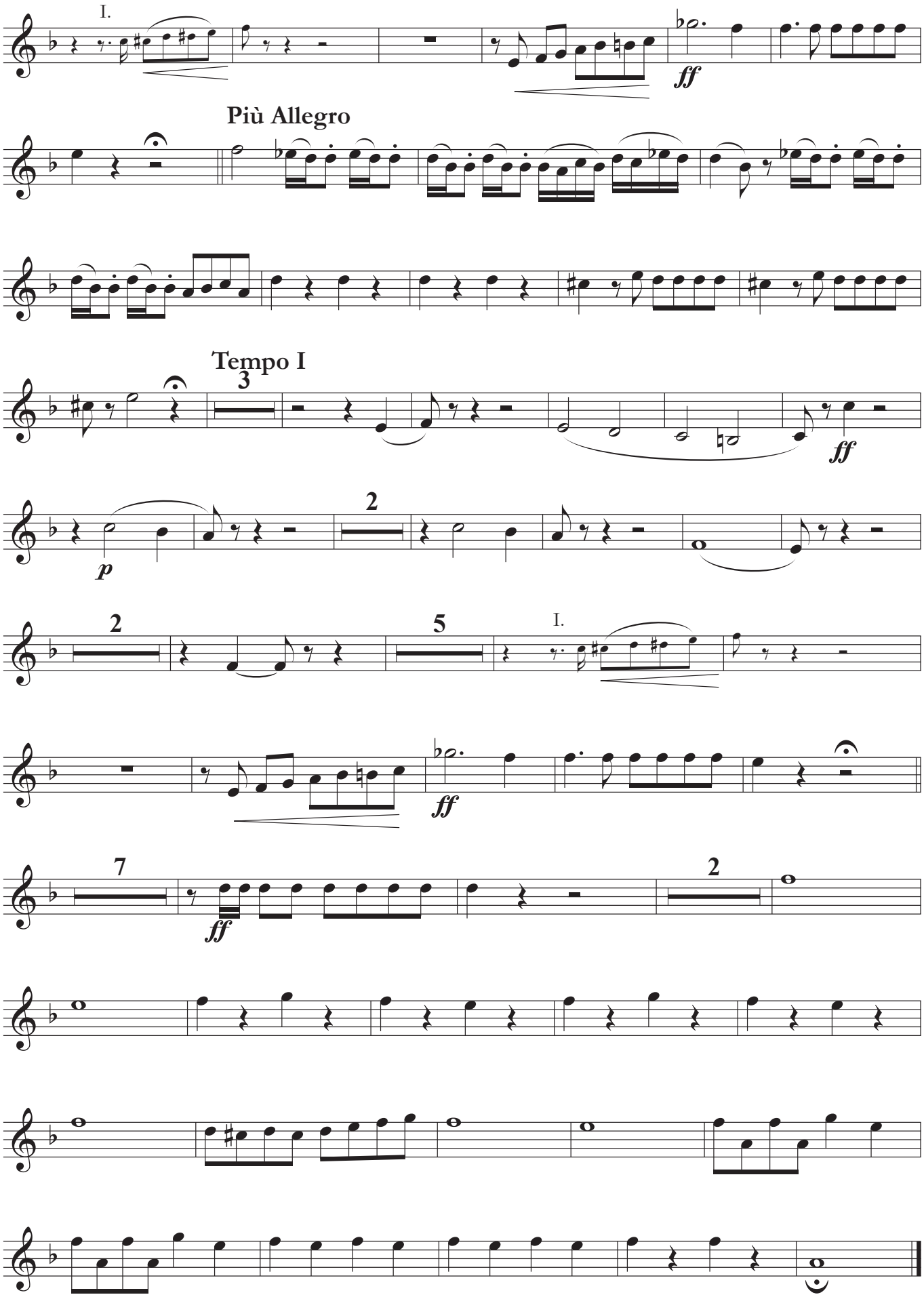
I.
ff
Più Allegro
Tempo I
3
ff
p
2
2
5
I.
ff
7
ff
2