Violini I

N. 8 Coro

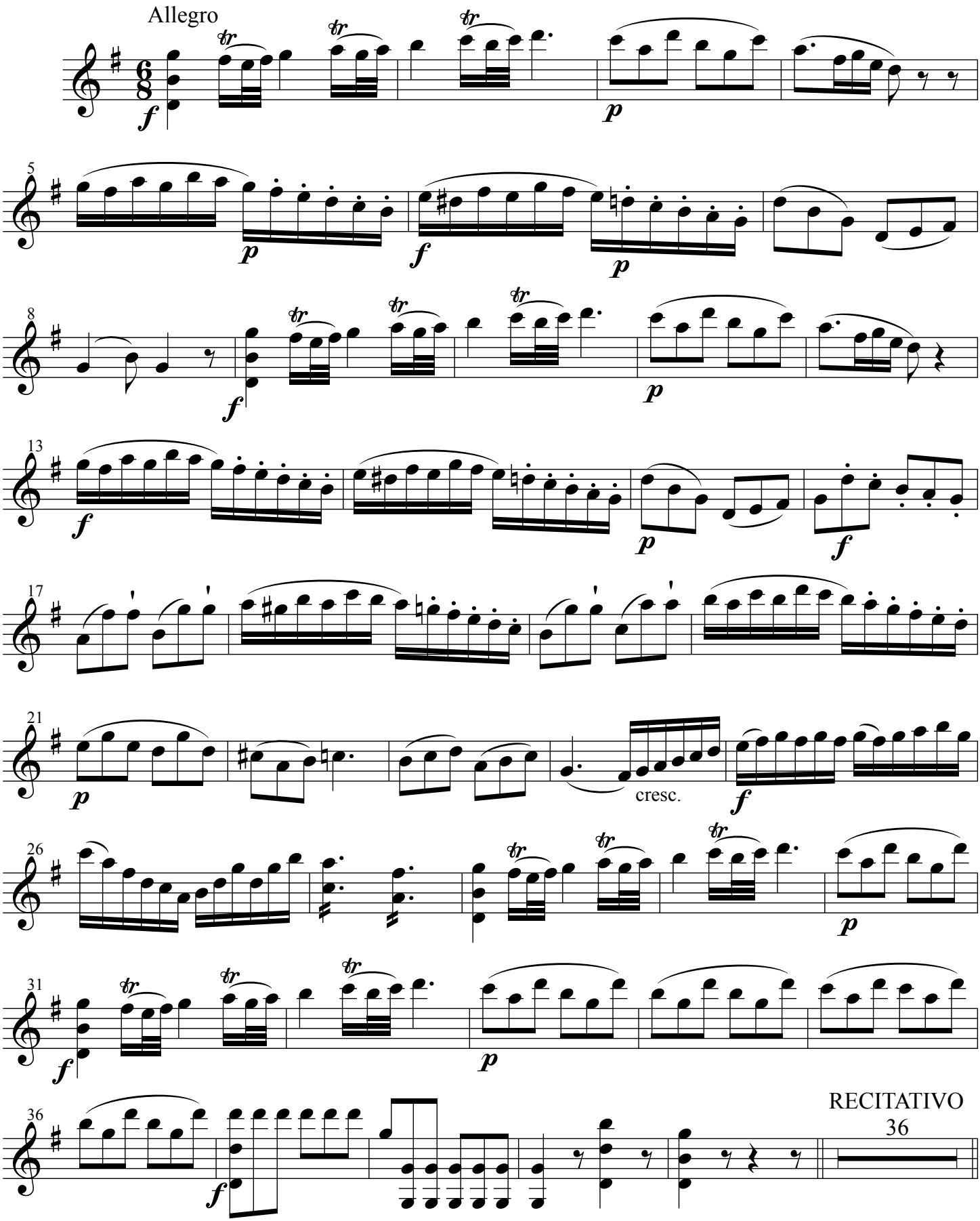
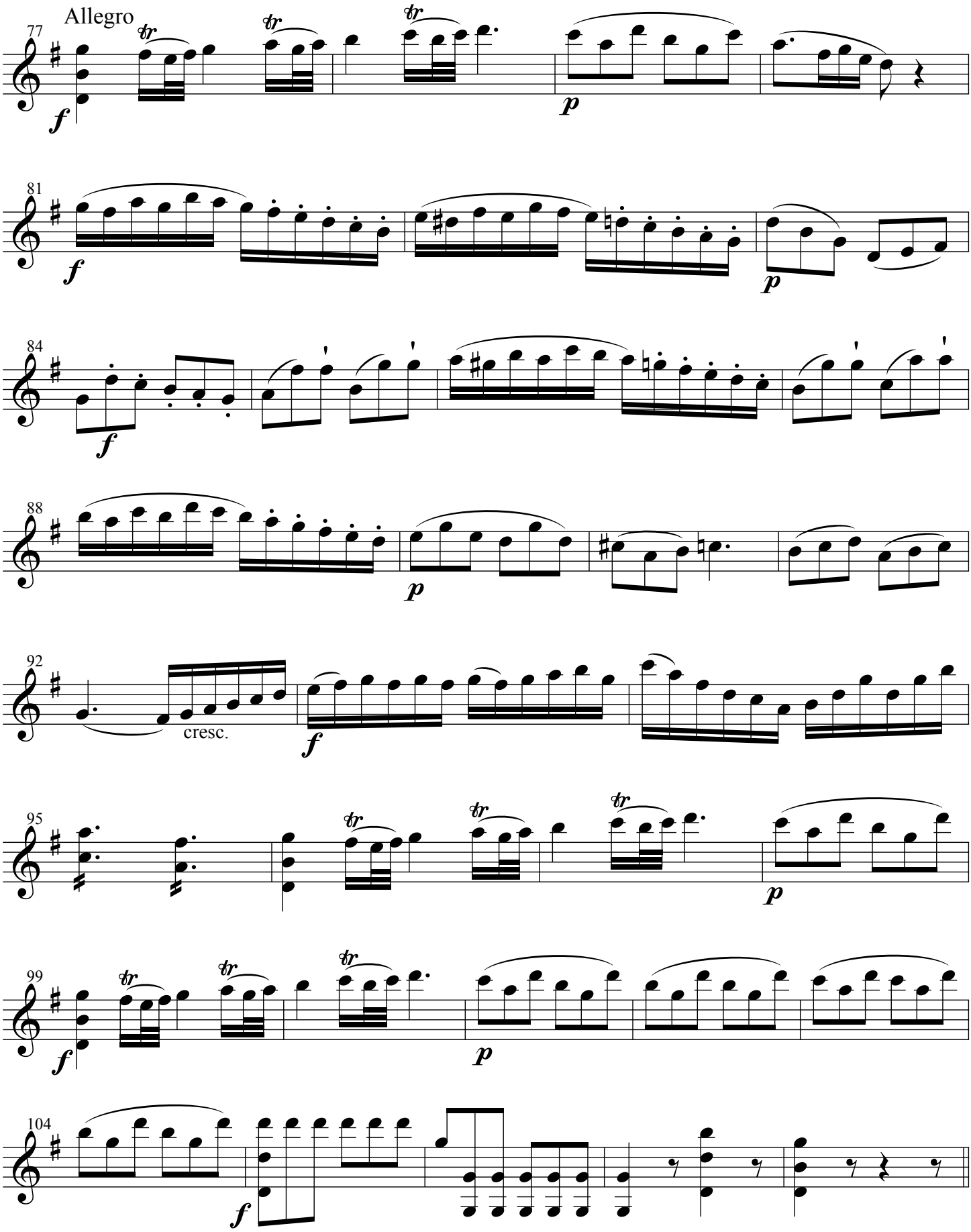
"Marcellina si trovi; andate amici"