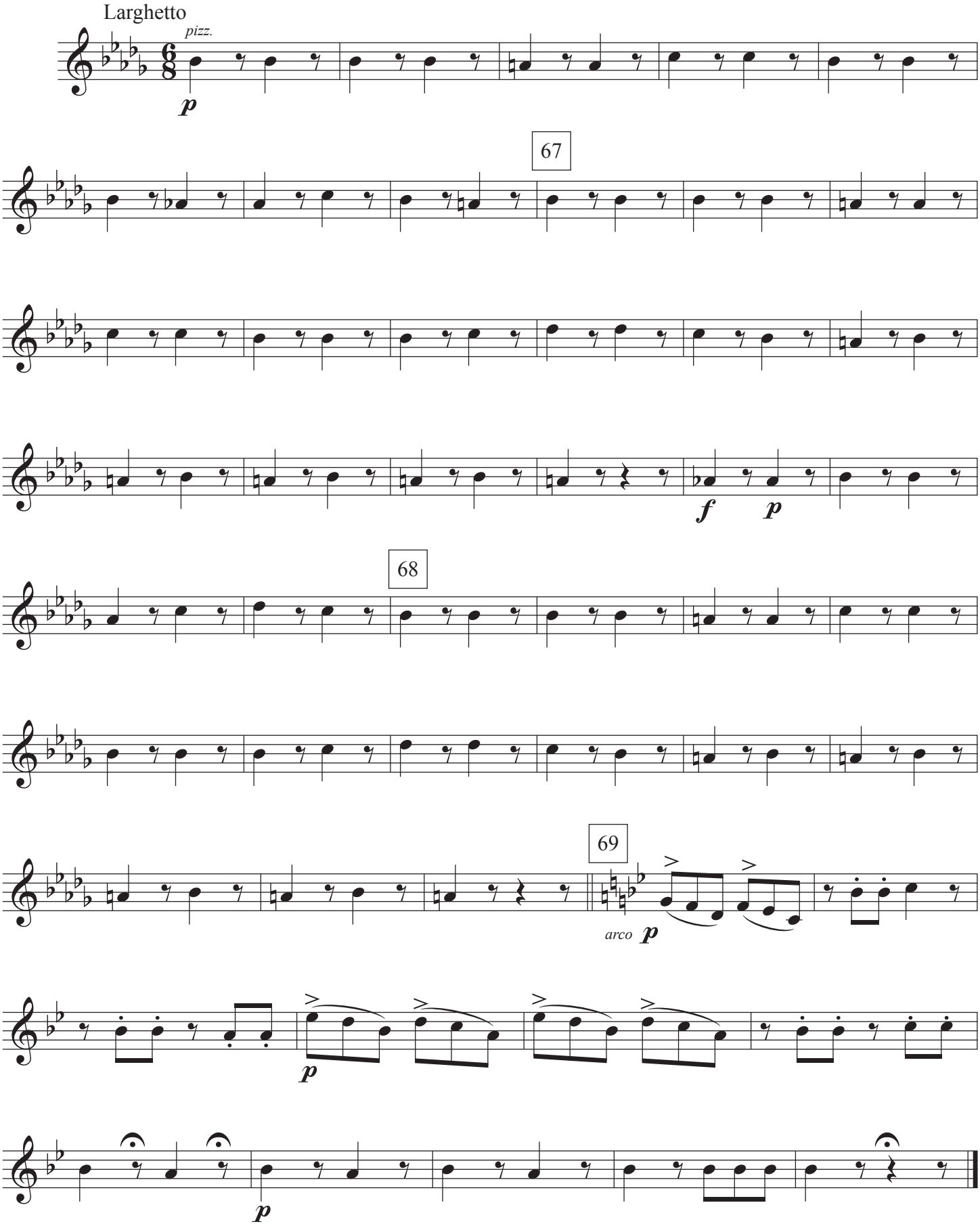N. 11 Romanza Nemorino