Flauto

G. Donizetti

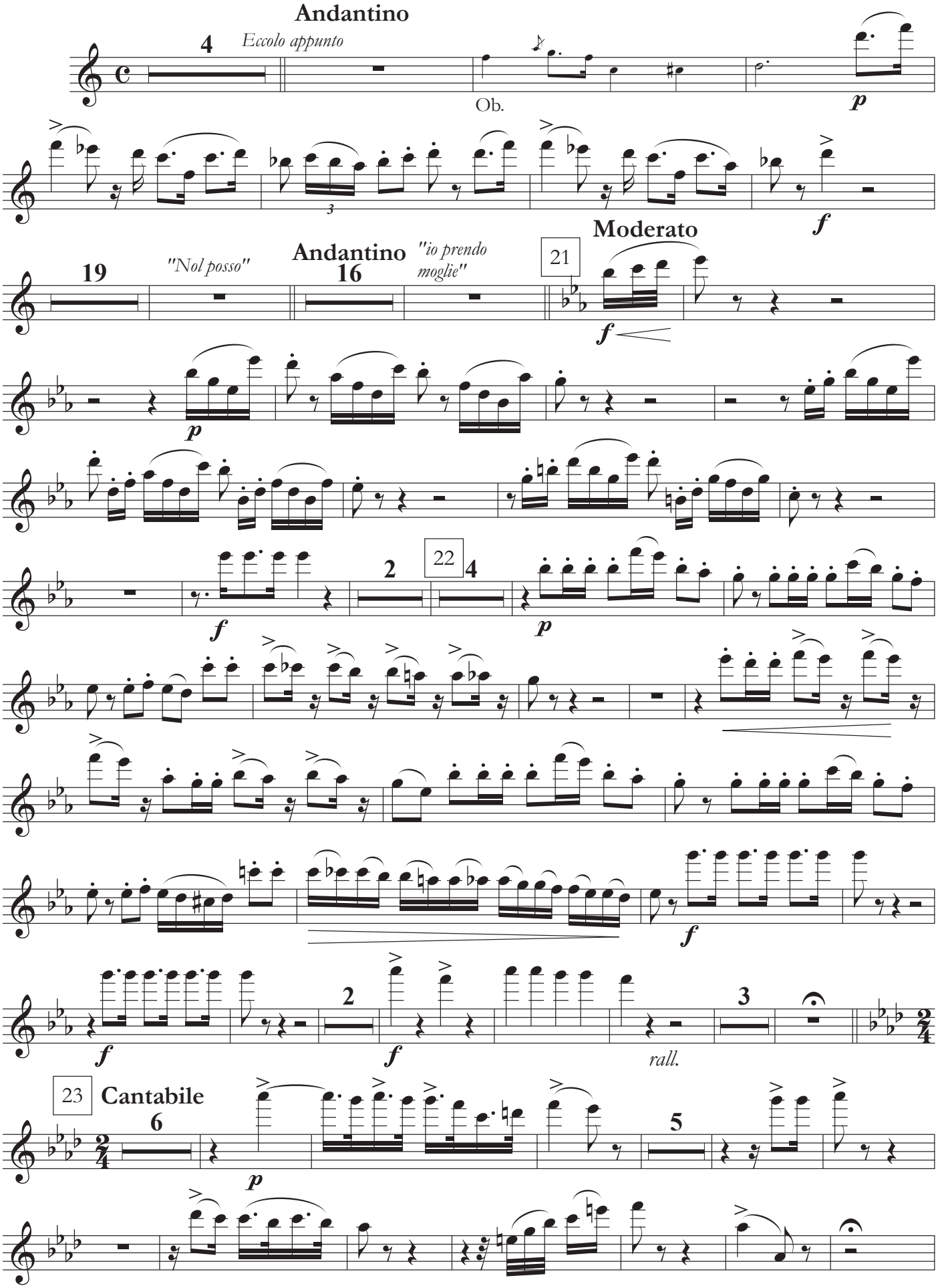

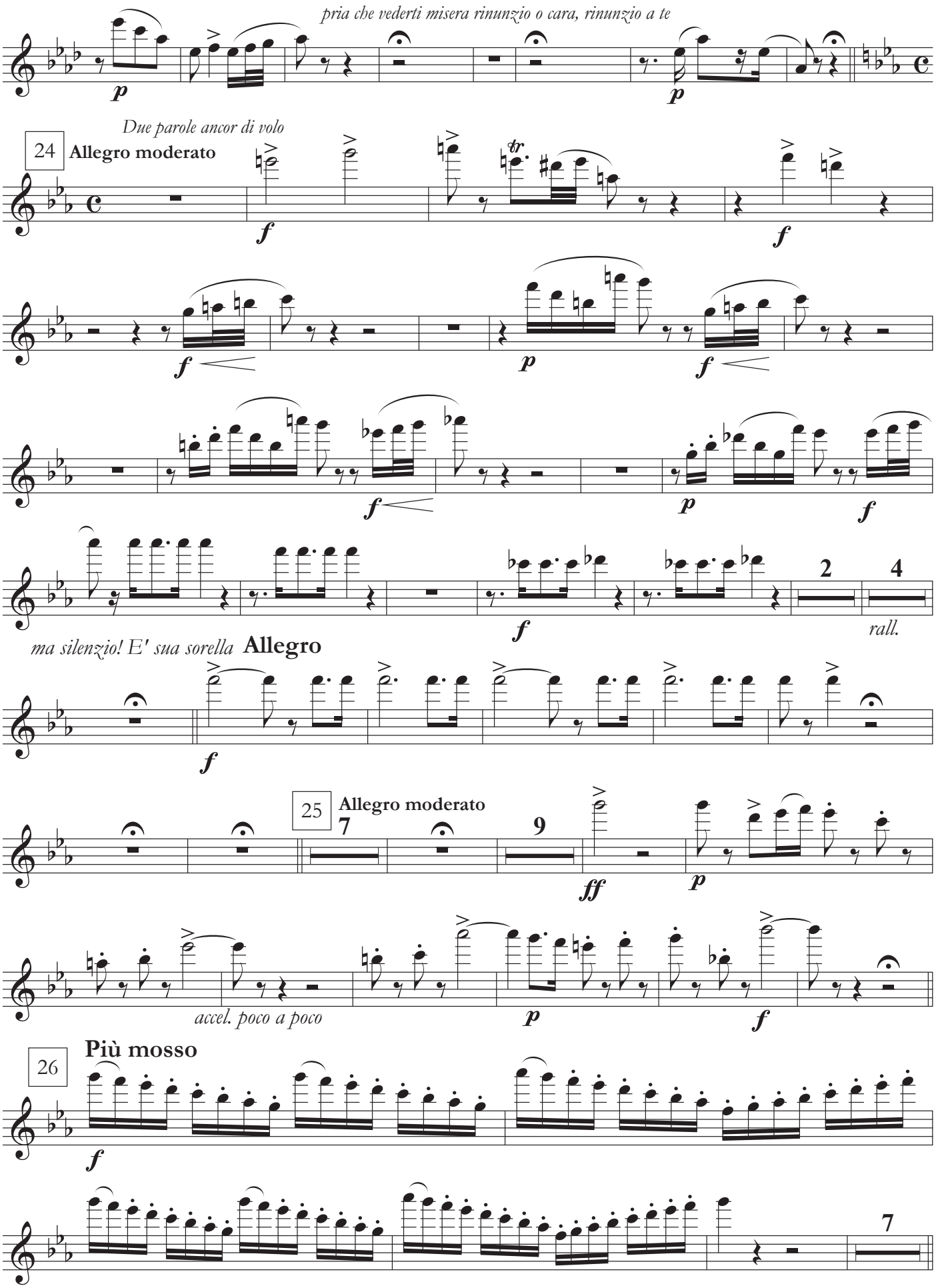
pria che vederti misera rinunzio o cara, rinunzio a te
p
p
Due parole ancor di volo
24
Allegro moderato
f
f
f
p
f
f
p
f
f
2
4
rall.
ma silenzio! E' sua sorella
Allegro
f
25
Allegro moderato
7
9
ff
p
accel. poco a poco
p
f
26
Più mosso
f
7

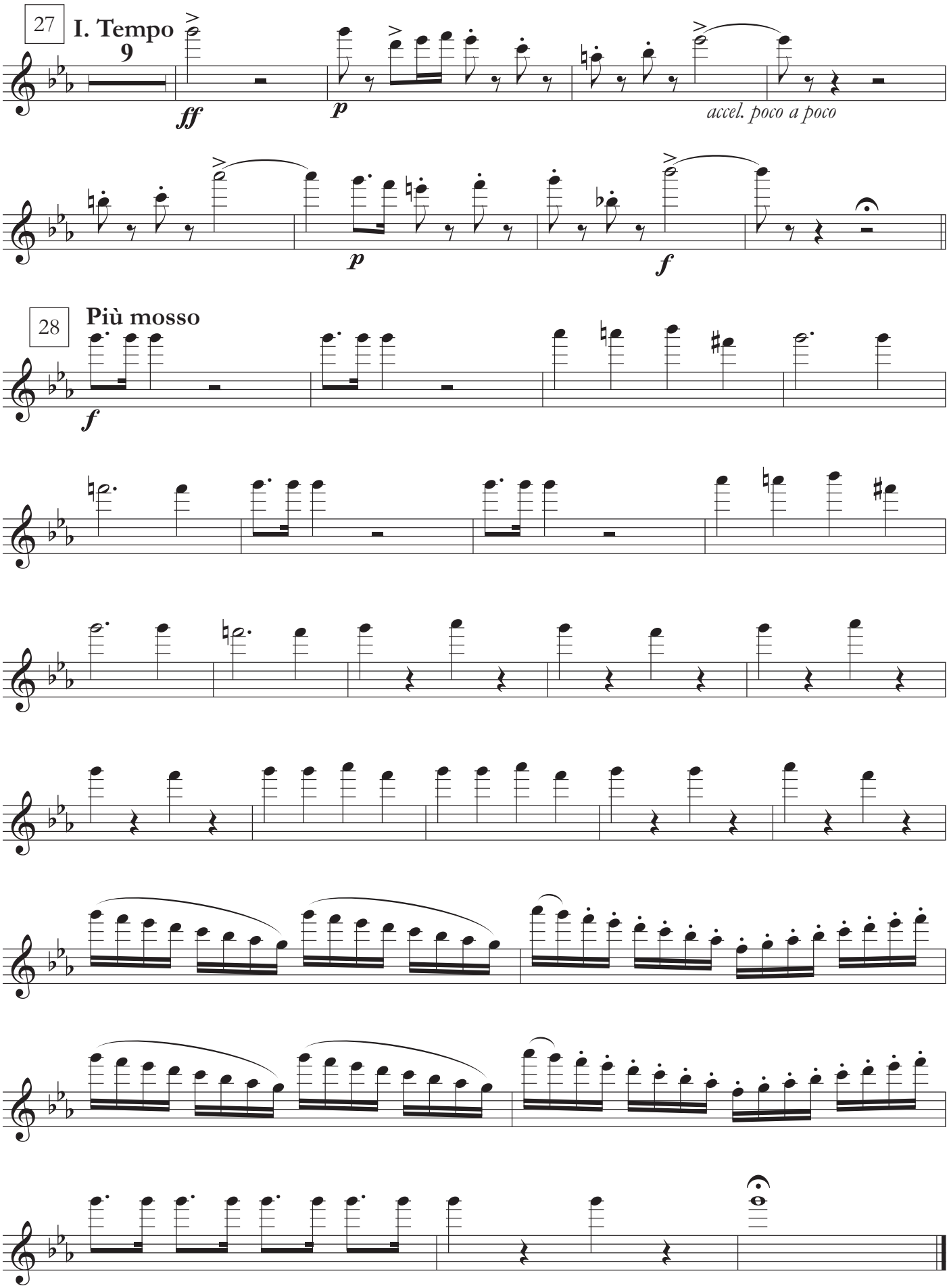
27
I. Tempo
9
ff
p
accel. poco a poco
p
f
28
Più mosso
f